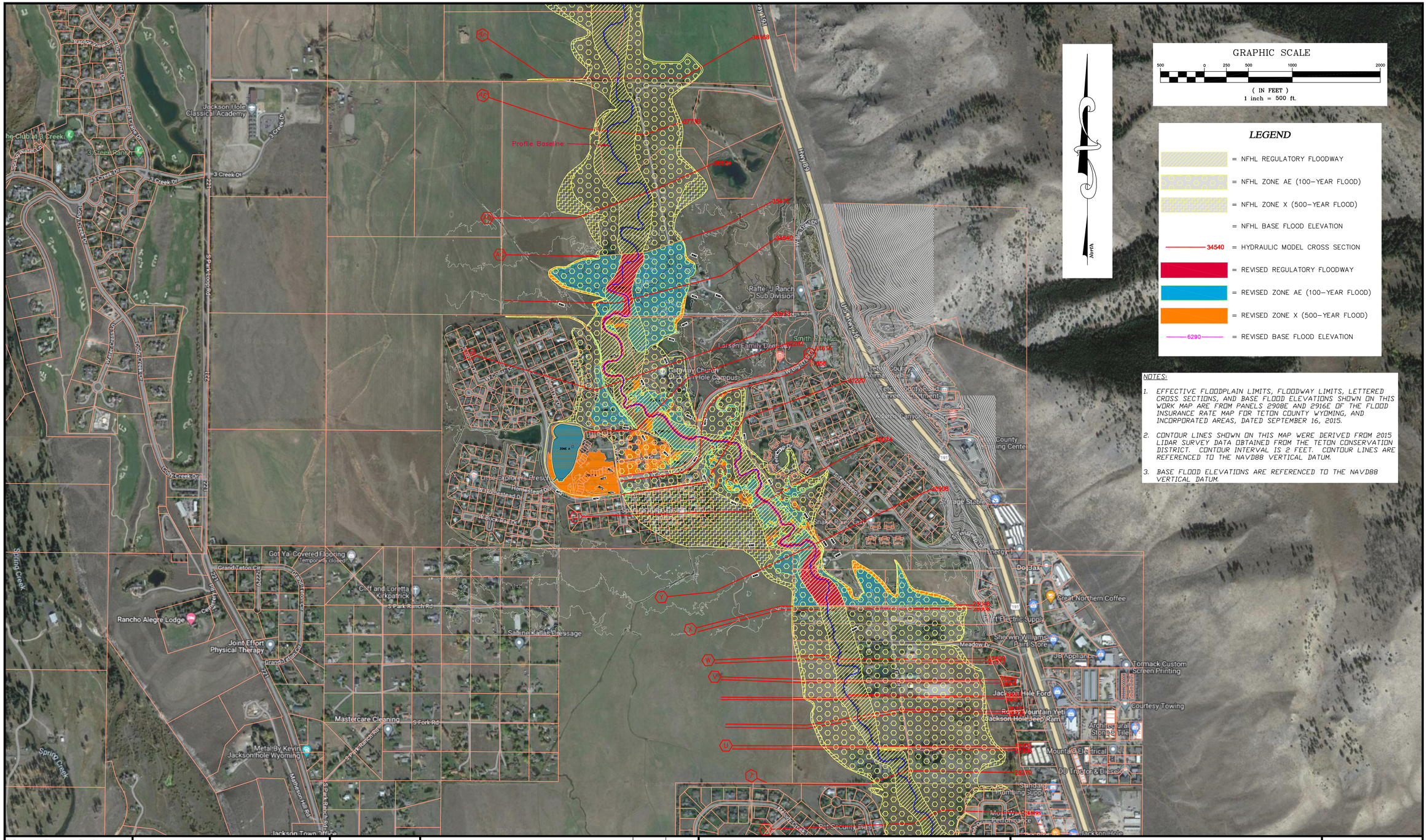

NOTES:

1. EFFECTIVE FLOODPLAIN LIMITS, FLOODWAY LIMITS, LETTERED CROSS SECTIONS, AND BASE FLOOD ELEVATIONS SHOWN ON THIS WORK MAP ARE FROM PANELS 2908E AND 2916E OF THE FLOOD INSURANCE RATE MAP FOR TETON COUNTY WYOMING, AND INCORPORATED AREAS, DATED SEPTEMBER 16, 2015.
2. CONTOUR LINES SHOWN ON THIS MAP WERE DERIVED FROM 2015 LIDAR SURVEY DATA OBTAINED FROM THE TETON CONSERVATION DISTRICT. CONTOUR INTERVAL IS 2 FEET. CONTOUR LINES ARE REFERENCED TO THE NAVD88 VERTICAL DATUM.
3. BASE FLOOD ELEVATIONS ARE REFERENCED TO THE NAVD88 VERTICAL DATUM.

DRAWN BY: DKS DATE: 7-9-24 DESIGNED BY: DATE: APPROVED BY: DATE: PLOT DATE:	MERIDIAN ENGINEERING, P.C. Civil Engineering Property Development Construction Management P.O. Box 6677 Jackson, WY 83002 Phone: (307) 739-0500	Professional Engineer (Civil) 6562 Date 7-9-24 WYOMING SEAL AREA	DESCRIPTION / DATE / APP. REVISIONS	PROJECT TITLE: *FLAT CREEK LOMR* *RAFTER J RANCH* *TETON COUNTY, WYOMING*	SHEET TITLE: *WORK MAP* *EFFECTIVE AND REVISED FLOOD HAZARD INFORMATION*	PROJECT NO. 21-688 SHEET 1 OF 1

FILE NAME: Civil 3D\21-688\dwg\Flat Cr LOMR Work Map 070924.dwg